

THE WESTWOOD

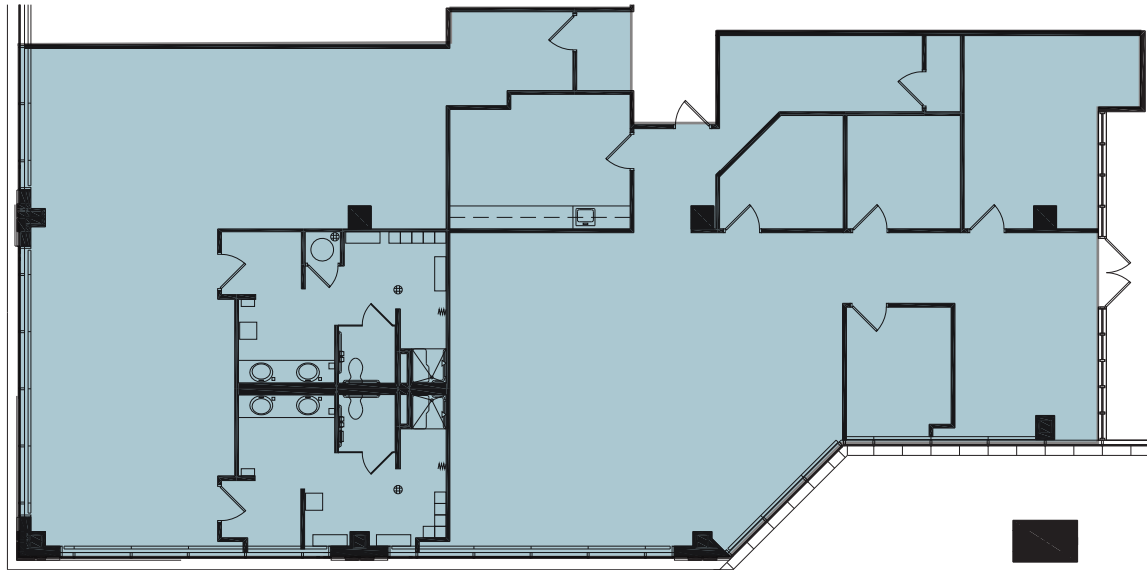

2443 Warrenville Road

Suite 120/130
4,717 RSF

PETE ADAMO
+1 630 573 7053
peter.adamo@cbre.com

BILL ELWOOD
+1 630 573 7033
william.elwood@cbre.com

ADAM LAWLER
+1 630 368 2610
adam.lawler@cbre.com

CBRE

© 2020 CBRE, Inc. All rights reserved. This information has been obtained from sources believed reliable, but has not been verified for accuracy or completeness. You should conduct a careful, independent investigation of the property and verify all information. Any reliance on this information is solely at your own risk. CBRE and the CBRE logo are service marks of CBRE, Inc. All other marks displayed on this document are the property of their respective owners, and the use of such logos does not imply any affiliation with or endorsement of CBRE. Photos herein are the property of their respective owners. Use of these images without the express written consent of the owner is prohibited. PMStudio_JUNE2020

THE WESTWOOD

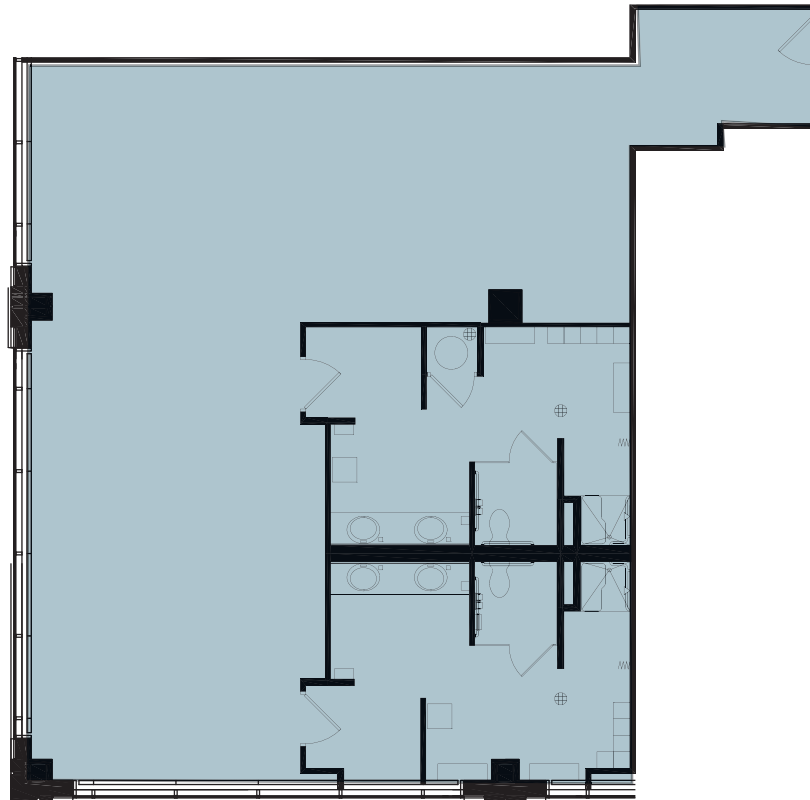

2443 Warrenville Road

SUITE 120
2,067 RSF

PETE ADAMO

+1 630 573 7053

peter.adamo@cbre.com

BILL ELWOOD

+1 630 573 7033

william.elwood@cbre.com

ADAM LAWLER

+1 630 368 2610

adam.lawler@cbre.com

CBRE

© 2020 CBRE, Inc. All rights reserved. This information has been obtained from sources believed reliable, but has not been verified for accuracy or completeness. You should conduct a careful, independent investigation of the property and verify all information. Any reliance on this information is solely at your own risk. CBRE and the CBRE logo are service marks of CBRE, Inc. All other marks displayed on this document are the property of their respective owners, and the use of such logos does not imply any affiliation with or endorsement of CBRE. Photos herein are the property of their respective owners. Use of these images without the express written consent of the owner is prohibited. PMStudio_JUNE2020

THE WESTWOOD



2443 Warrenville Road

Suite 130
2,650 RSF

PETE ADAMO

+1 630 573 7053

peter.adamo@cbre.com

BILL ELWOOD

+1 630 573 7033

william.elwood@cbre.com

ADAM LAWLER

+1 630 368 2610

adam.lawler@cbre.com

CBRE

© 2020 CBRE, Inc. All rights reserved. This information has been obtained from sources believed reliable, but has not been verified for accuracy or completeness. You should conduct a careful, independent investigation of the property and verify all information. Any reliance on this information is solely at your own risk. CBRE and the CBRE logo are service marks of CBRE, Inc. All other marks displayed on this document are the property of their respective owners, and the use of such logos does not imply any affiliation with or endorsement of CBRE. Photos herein are the property of their respective owners. Use of these images without the express written consent of the owner is prohibited. PMStudio_JUNE2020

THE WESTWOOD

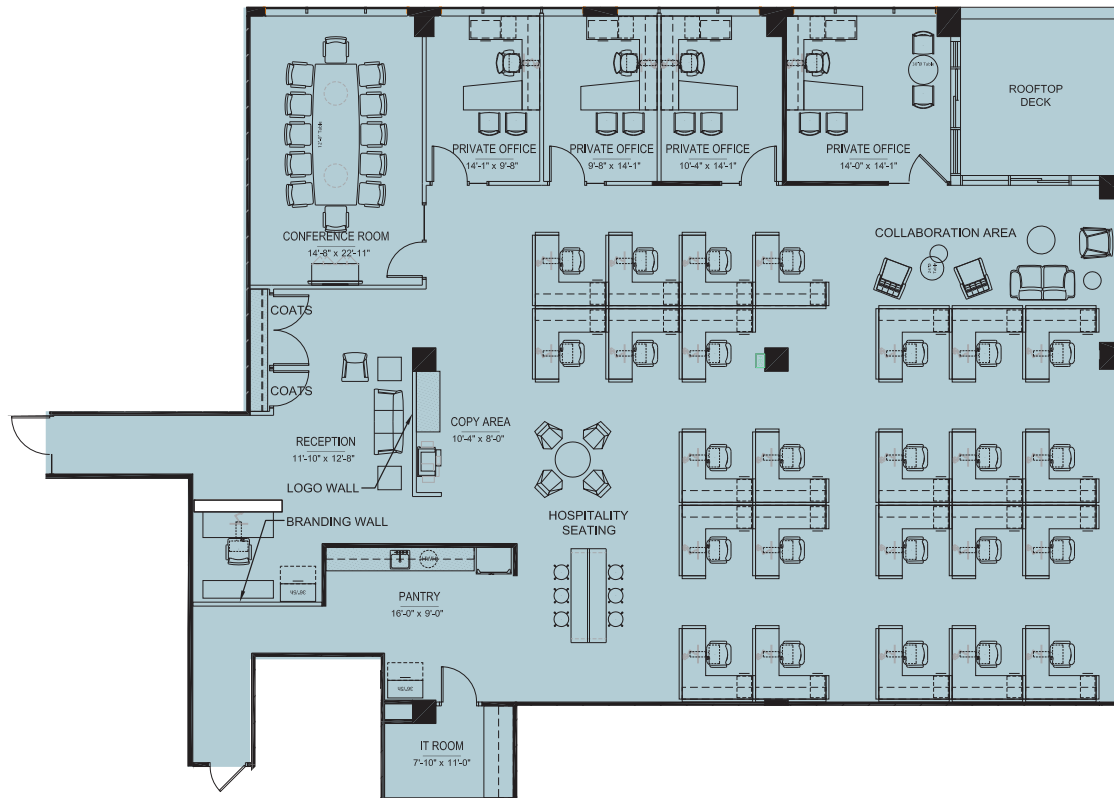

2443 Warrenville Road

Suite 500
5,499 RSF

PETE ADAMO

+1 630 573 7053
peter.adamo@cbre.com

BILL ELWOOD

+1 630 573 7033
william.elwood@cbre.com

ADAM LAWLER

+1 630 368 2610
adam.lawler@cbre.com



© 2020 CBRE, Inc. All rights reserved. This information has been obtained from sources believed reliable, but has not been verified for accuracy or completeness. You should conduct a careful, independent investigation of the property and verify all information. Any reliance on this information is solely at your own risk. CBRE and the CBRE logo are service marks of CBRE, Inc. All other marks displayed on this document are the property of their respective owners, and the use of such logos does not imply any affiliation with or endorsement of CBRE. Photos herein are the property of their respective owners. Use of these images without the express written consent of the owner is prohibited.

THE WESTWOOD

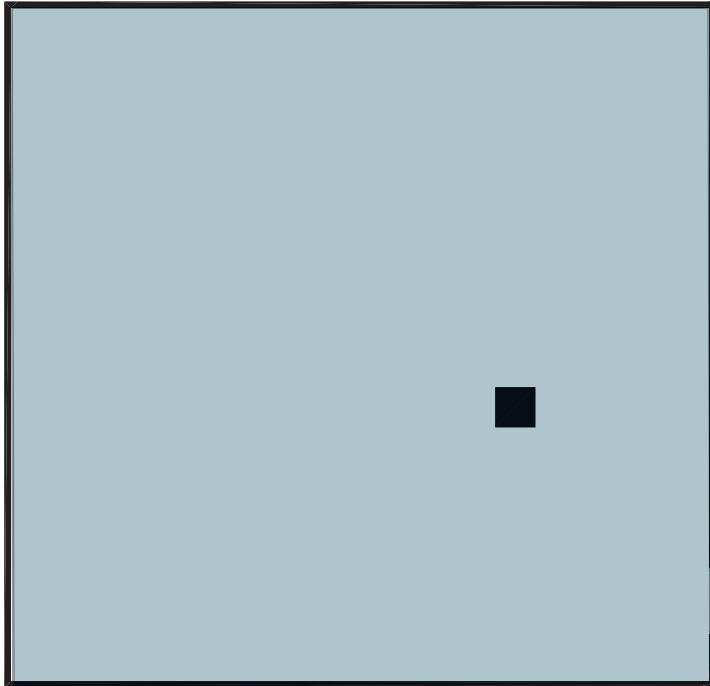

2443 Warrenville Road

SUITE 605
1,489 RSF

PETE ADAMO

+1 630 573 7053

peter.adamo@cbre.com

BILL ELWOOD

+1 630 573 7033

william.elwood@cbre.com

ADAM LAWLER

+1 630 368 2610

adam.lawler@cbre.com

CBRE

© 2020 CBRE, Inc. All rights reserved. This information has been obtained from sources believed reliable, but has not been verified for accuracy or completeness. You should conduct a careful, independent investigation of the property and verify all information. Any reliance on this information is solely at your own risk. CBRE and the CBRE logo are service marks of CBRE, Inc. All other marks displayed on this document are the property of their respective owners, and the use of such logos does not imply any affiliation with or endorsement of CBRE. Photos herein are the property of their respective owners. Use of these images without the express written consent of the owner is prohibited. PMStudio_JUNE2020

THE WESTWOOD



2443 Warrenville Road

SUITE 615
2,276 RSF

PETE ADAMO

+1 630 573 7053

peter.adamo@cbre.com

BILL ELWOOD

+1 630 573 7033

william.elwood@cbre.com

ADAM LAWLER

+1 630 368 2610

adam.lawler@cbre.com

CBRE

© 2020 CBRE, Inc. All rights reserved. This information has been obtained from sources believed reliable, but has not been verified for accuracy or completeness. You should conduct a careful, independent investigation of the property and verify all information. Any reliance on this information is solely at your own risk. CBRE and the CBRE logo are service marks of CBRE, Inc. All other marks displayed on this document are the property of their respective owners, and the use of such logos does not imply any affiliation with or endorsement of CBRE. Photos herein are the property of their respective owners. Use of these images without the express written consent of the owner is prohibited. PMStudio_JUNE2020